Einschraubfräser ISO ROUNDCUT zylindrisch Form B / RD.. 10
Screw on type ISO ROUNDCUT cylindrical form B / RD.. 10



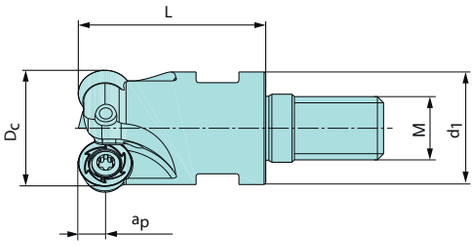



Abmessungen [mm] Dimension [mm]						Artikelbezeichnung Item Code	Bestell-Nr. Order No	Verfüg. Availability	Platten Insert	Ersatzteile Spare parts		
Dc	d_1	L	a_p	z	M							
20	18	30	5	2	10	HMSB00 RD10.020 Z02-M10	2262700	•	RD.. 10	Spann-schraube Fastening screw HKE13-46183 5003800 MA= 3,5Nm	Torx-Schlüssel Torque wrench IP15 5001100	-
25	21	35	5	3	12	HMSB00 RD10.025 Z03-M12	2262800	•				
35	29	43	5	4	16	HMSB00 RD10.035 Z04-M16	2262900	•				
35	29	43	5	5	16	HMSB00 RD10.035 Z05-M16	2263000	•				
40	29	43	5	5	16	HMSB00 RD10.040 Z05-M16	2263100	•				
42	29	43	5	5	16	HMSB00 RD10.042 Z05-M16	2263200	•				
42	29	43	5	6	16	HMSB00 RD10.042 Z06-M16	2263300	•				

Bild & Zeichnung Image & Drawings	Artikelbezeichnung Item Code	Schneidstoffsorte Cutting materials	Bestell-Nr. Order No	Verfüg. Availability	Abmessungen [mm] Dimensions [mm]		
					d	s	d_1
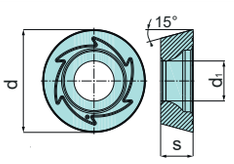 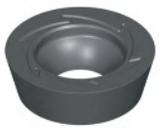	RDKW 1003 MOS-NR	HAP20M	2144900	•	10	3,18	3,9
	RDKW 1003 MOS-NR	HAP25M	2145000	•	10	3,18	3,9
	RDKW 1003 MOS-NR	HAP30M	2145100	•	10	3,18	3,9
	RDKW 1003 MOS-NR	HAP35M	2145200	•	10	3,18	3,9
	RDKW 1003 MOS-NN	HAM35M	2144700	•	10	3,18	3,9
	RDKW 1003 MOS-NN	HAM40M	2144800	•	10	3,18	3,9
	RDKW 1003 MOS-NK	HAK15M	2144500	•	10	3,18	3,9
	RDKW 1003 MOS-NK	HAK20M	2144600	•	10	3,18	3,9
	RDHW 1003 MOS-SH	HAH03M	2139900	•	10	3,18	3,9
	RDHW 1003 MOS-OH	HAH05M	2140000	•	10	3,18	3,9
	RDHW 1003 MOS-OH	HAH10M	2140100	•	10	3,18	3,9
	RDHW 1003 MOS-DH	HAH30M	2140200	•	10	3,18	3,9
	RDKW 1003 MOS-OH	HAH05M	2144300	•	10	3,18	3,9
	RDKW 1003 MOS-OH	HAH10M	2144400	•	10	3,18	3,9
	RDKW 1003 MOS-DH	HAH30M	2145300	•	10	3,18	3,9