## TELESCOPING GAUGE SET

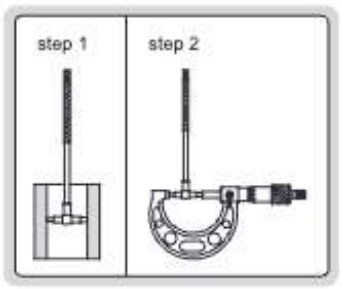




4206-1

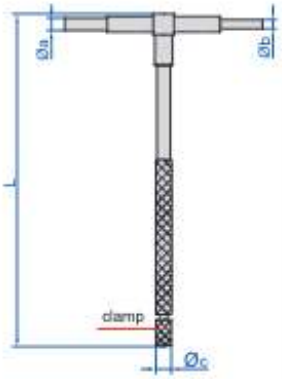


- 6 gauges per set
- For quick measurement of inside diameter of holes and width of slots
- Satin chrome finish

| Code | Total range | Gauges included |
|---|---|---|
| 4206-1 | 8-150mm | 8-12.7mm, 12.7-19mm, 19-32mm, 32-54mm, 54-90mm, 90-150mm |

(mm)

| Range | L | Øa | Øb | Øc |
|---|---|---|---|---|
| 8-12.7mm | 115 | 3.9 | 2.9 | 4.7 |
| 12.7-19mm | 115 | 5.3 | 3.8 | 4.7 |
| 19-32mm | 115 | 5.3 | 3.8 | 4.7 |
| 32-54mm | 137 | 7.6 | 6.1 | 6.2 |
| 54-90mm | 137 | 7.6 | 6.1 | 6.2 |
| 90-150mm | 137 | 7.6 | 6.1 | 6.2 |

7

## LONG HANDLE TELESCOPING GAUGES

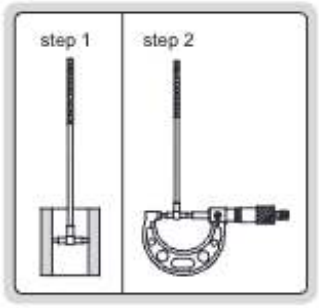




4209-6




- For quick measurement of inside diameter of deep holes and width of slots
- Satin chrome finish

(mm)

| Code | Range | L | Øa | Øb | Øc |
|---|---|---|---|---|---|
| 4209-1 | 8-12.7mm | 300 | 3.9 | 2.9 | 6.2 |
| 4209-2 | 12.7-19mm | 300 | 5.3 | 3.8 | 6.2 |
| 4209-3 | 19-32mm | 300 | 5.3 | 3.8 | 6.2 |
| 4209-4 | 32-54mm | 300 | 7.6 | 6.1 | 7.2 |
| 4209-5 | 54-90mm | 300 | 7.6 | 6.1 | 7.2 |
| 4209-6 | 90-150mm | 300 | 7.6 | 6.1 | 7.2 |