Continued from previous page



Calibration bracket (optional)

Code	Remark
2931-J□□□□□	can be customized according to carbon fiber comparison gauges, including 2 measuring brackets and multiple support brackets to support gauge blocks

Calibration jaw (optional, supplied in pair)

Code	Remark
2931-F	made of carbide

application

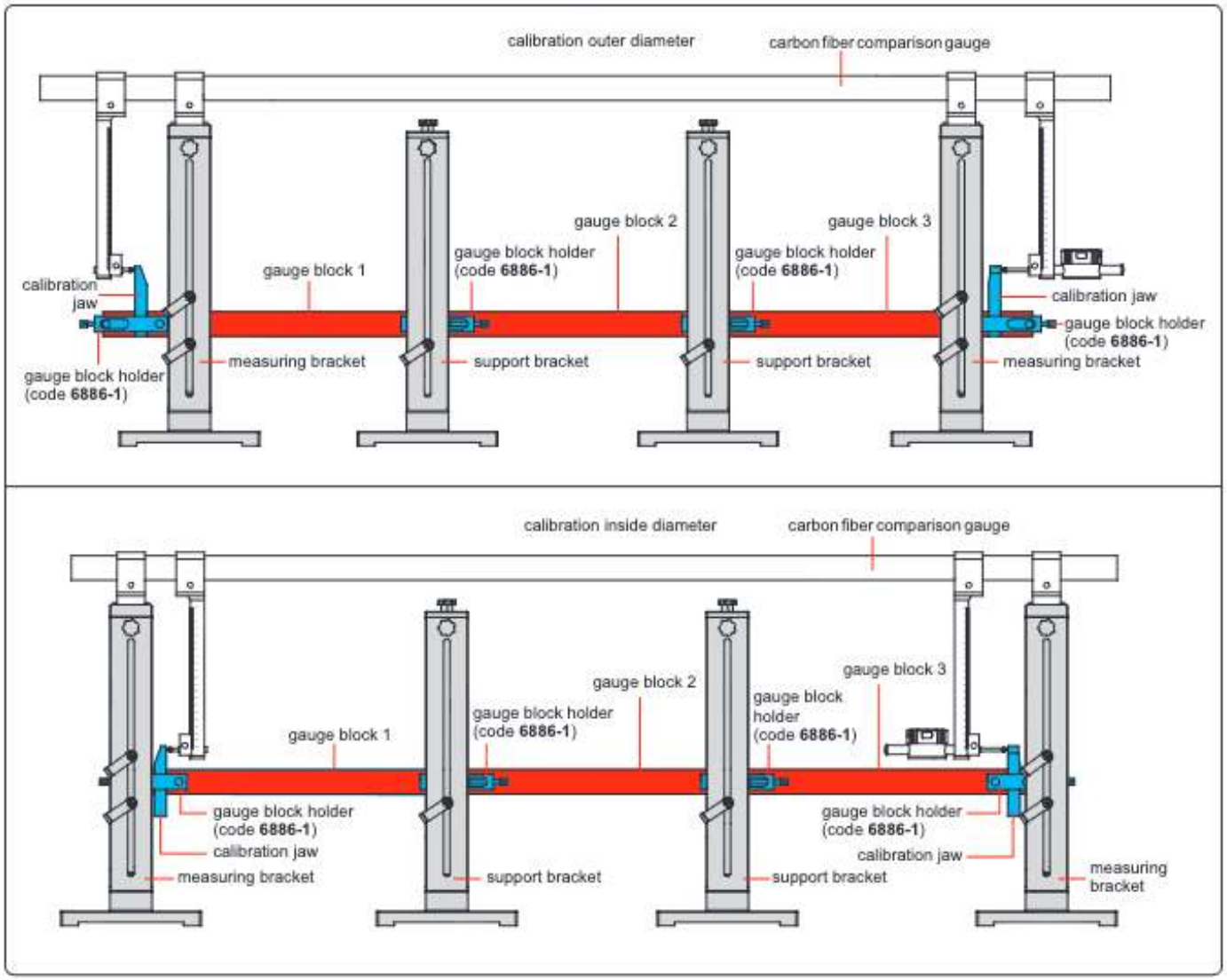

GAUGE BLOCK ACCESSORIES (BASIC TYPE)



6981-A3

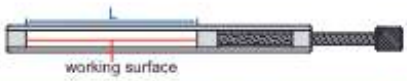

Code	Name	Clamping range* (L)
6981-A1	holder	0-25mm
6981-A2	holder	25-50mm
6981-A3	holder	50-100mm
6981-A4	holder	100-200mm
6981-A5	holder	200-300mm

*The actural clamping range should deduct the width of jaws



6981-C1

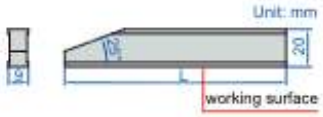

application



Code	Name	Size	Remark
6981-C1	plain jaw	100mm	made of steel, supplied in pair
6981-C2	plain jaw	150mm	made of steel, supplied in pair

GAUGE BLOCK HOLDERS

- Made of aluminum
- To be used with individual steel gauge blocks (code **4101**) as Go and No-Go gauge

Code	Applicable gauge block size
6883-1	1.5-5mm
6883-2	5-10mm
6883-3	10-15mm
6883-4	15-20mm
6883-5	20-25mm



6883-4

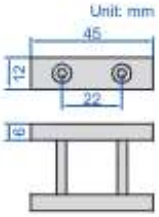

to be used as Go and No-Go gauge



GAUGE BLOCK HOLDER

VIDEO



6886-1

- For gauge blocks over 125mm with clamping holes
- Optional accessory: gauge block holder accessory, gauge block accessory (code **6881**)

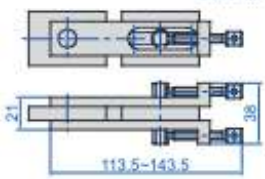

Code
6886-1

application

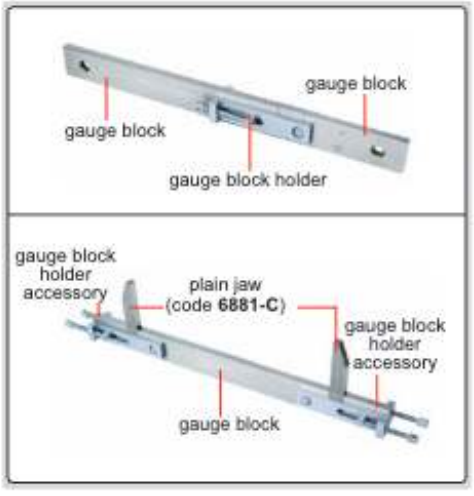

GAUGE BLOCK HOLDER ACCESSORY



6886-A

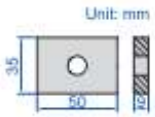

Code
6886-A